

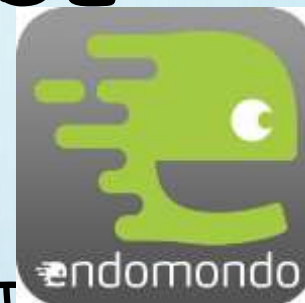

RINGKÄIK IISAKU ALEVIKUS

KETLIN VINKLER, HANNA- STIINA KORTIN,
KARL- JOOSEP KARP
IISAKU GÜMNAASIUM

1. ETAPP - OBJEKTIDE PILDISTAMINE

- LAEME ALLA ENDOMONDO
- ENDOMONDO JÄLGIB MEIE MARSRUUTI NIING KOGUB ERINEVAID ANDMEID, NT LÄBITUD KM-D, PÕLETATUD KALORID JNE.
- PILDISTAMISEL LÜLITADA SEADETE ALT SISSE PILDI ASUKOHA SALVESTAMINE
- TEEKONNAL PILDISTASIME ERINEVAID OBJEKTE, NT IISAKU MUUSEUM, IISAKU GÜMNAASIUM

- MEIE LÄBITUD TEEKONDA SALVESTAS ENDOMONDO .GPX FAILINA
- SALVESTAME TEEKONNAL TEHTUD PILDID PICASA WEB ALBUMISSE

A screenshot of the Picasa Web Albums interface. The top navigation bar includes links for "+Laure", "Search", "Images", "Mail", "Drive", "Calendar", "Sites", "Groups", and "More". Below this is the Picasa logo and "Web Albums" text, with buttons for "Home", "My Photos", "Explore", and an "Upload" button. The main content area is titled "My Recent Albums" with a "View All" link. Three album thumbnails are displayed in a row. Each thumbnail shows a photo and includes a title, date, and photo count.

Album Title	Date	Photo Count
2012	Jun 25, 2012	8 photos
Sharp Family Reunion	Sep 7, 2012	61 photos
Europe 1955	Aug 24, 2012	27 photos

2. ETAPP - ARCGIS

- LIIGUME VEEBILEHEKÜLJELE:

[HTTPS://WWW.ARCGIS.COM](https://www.arcgis.com)

- LOGIME SISSE NING VALIME OLEVATEST KATEGOORIATEST „KAART“
- SEAL ALUSTAME UUT TUURI
- LÄBIME 14 ETAPPI KAARDI TUURI KOOSTAMISEKS.

NENDE SEAS:

- OBJEKTIDE MÄRGISTAMINE
- PILTIDE JÄRJEKORRANUMBRITE VALIMINE

ESRI

ArcGIS®

- VALIME SOBIVA ALUSKAARDI
- TEHTUD PILTIDE NING ENDOMONDO-GA SALVESTATUD TEEKONNA LISAMINE KAARDILE JNE.

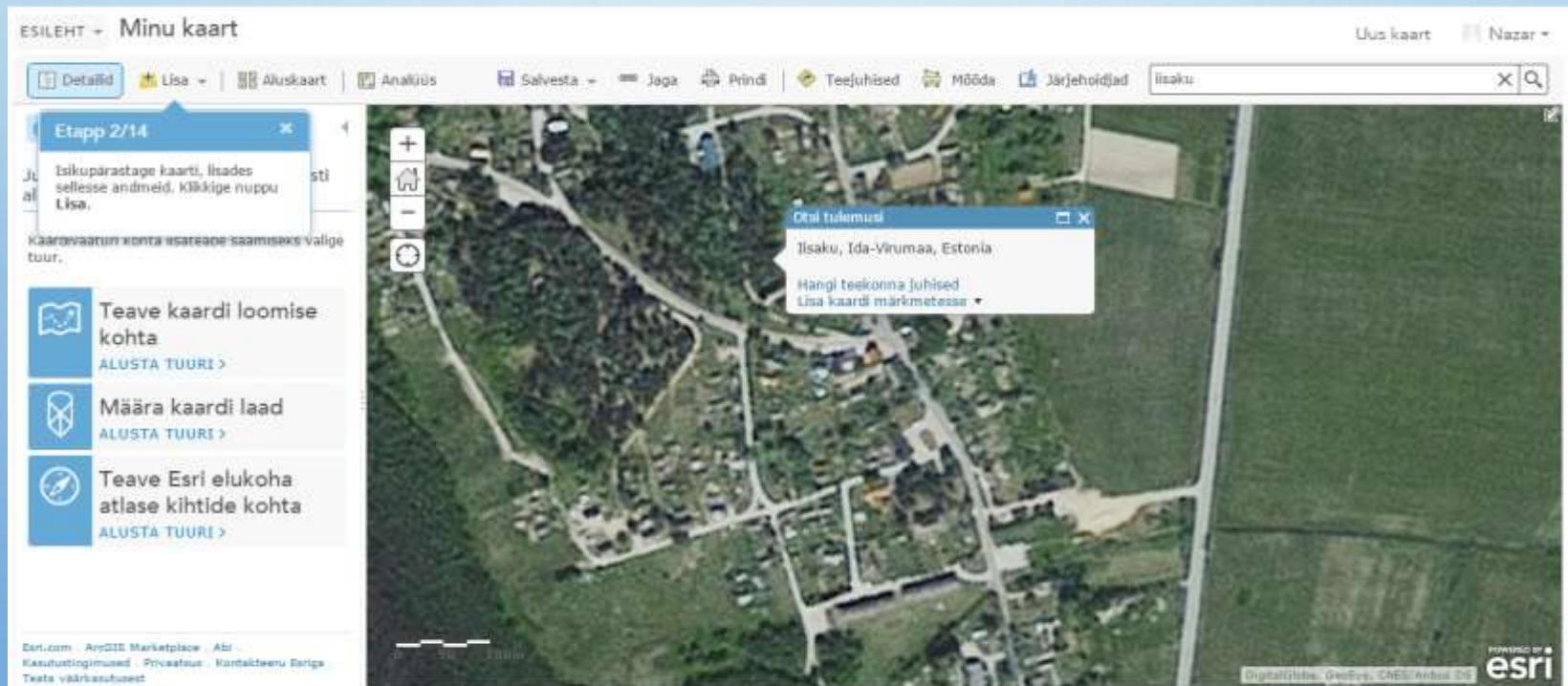

3. ETAPP - SALVESTAMINE

- SALVESTAGE KAART NING TEHKE SEE AVALIKUKS JUHUL KUI SOOVITE, ET TEISED SEDA NÄEKSID.

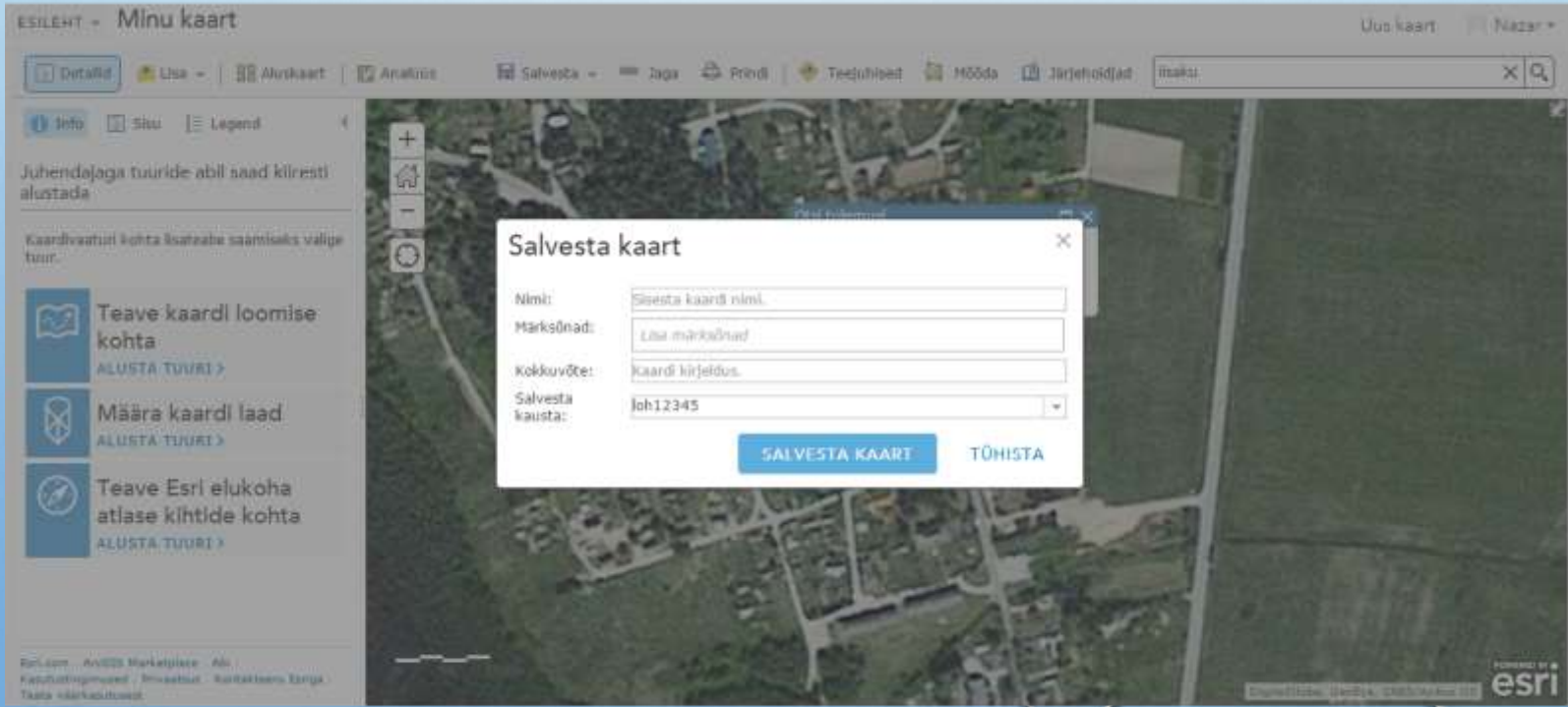

- Nimi:** A text input field with the placeholder text 'Sisesta kaardi nimi.' (Enter map name).
- Märksõnad:** A text input field with the placeholder text 'Lisa märksõnad' (Add tags).
- Kokkuvõte:** A text input field with the placeholder text 'Kaardi kirjeldus.' (Map description).
- Salvesta kausta:** A dropdown menu currently showing 'Joh12345'.

At the bottom of the dialog box, there are two buttons: 'SALVESTA KAART' (Save Map) and 'TÕHISTA' (Cancel).

The background interface includes a top navigation bar with options like 'Info', 'Sisu', and 'Legend'. On the left side, there are three main sections: 'Teave kaardi loomise kohta' (Information about map creation), 'Määra kaardi laad' (Set map type), and 'Teave Esri elukoha atlase kihtide kohta' (Information about Esri location atlas layers). The bottom of the screen shows the ESRI logo and copyright information.

4. ETAPP - KAARDILOO RAKENDUSE LOOMINE

Tere tulemast kaardi tuuri koostajasse

Kus paiknevad Teie pildid või videod?

Need on juba veebis üleväl

Ma pean oma pildid üles laadima

Loe lähemalt

Koosta valik

KASUTATUD KIRJANDUS:

- [HTTP://WWW.ARCGIS.COM/](http://www.arcgis.com/)
- [HTTPS://PICASAWEB.GOOGLE.COM/](https://picasaweb.google.com/)
- [HTTPS://WWW.ENDOMONDO.COM/](https://www.endomondo.com/)